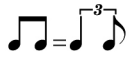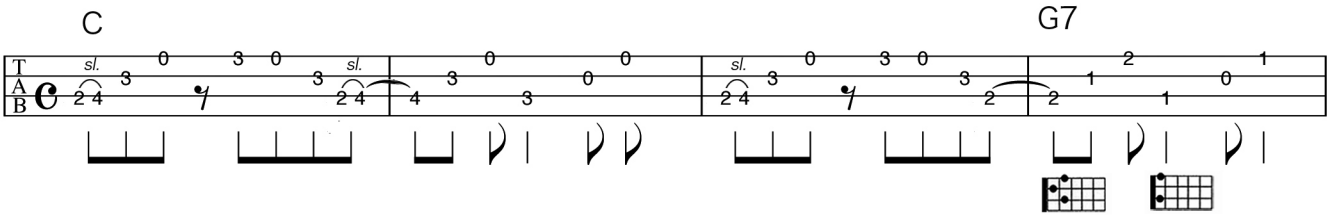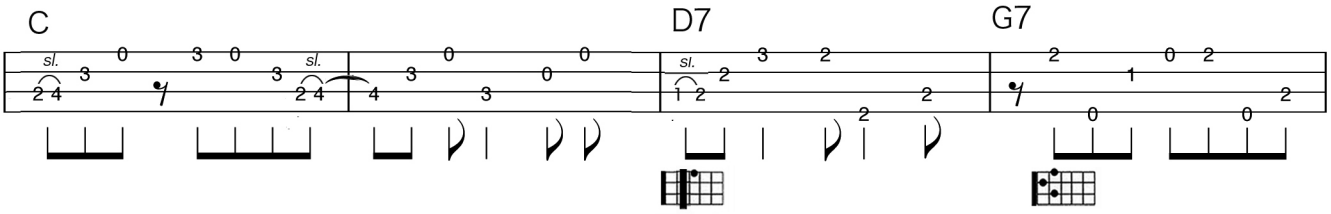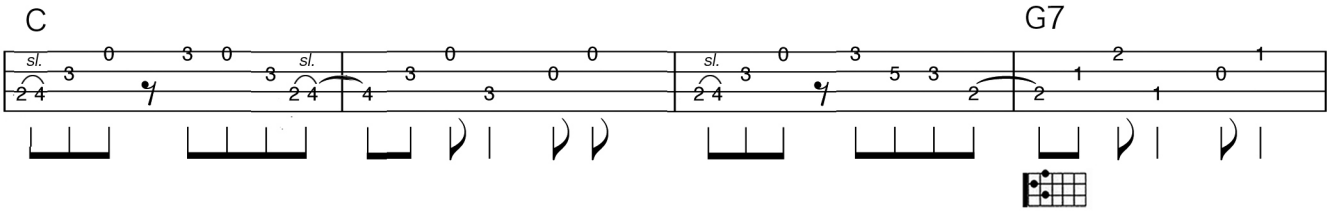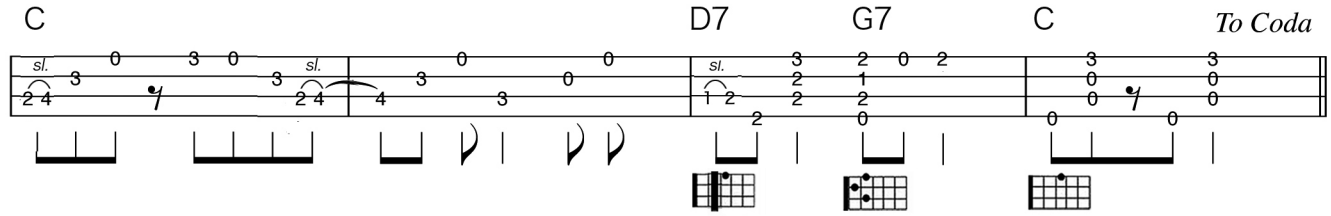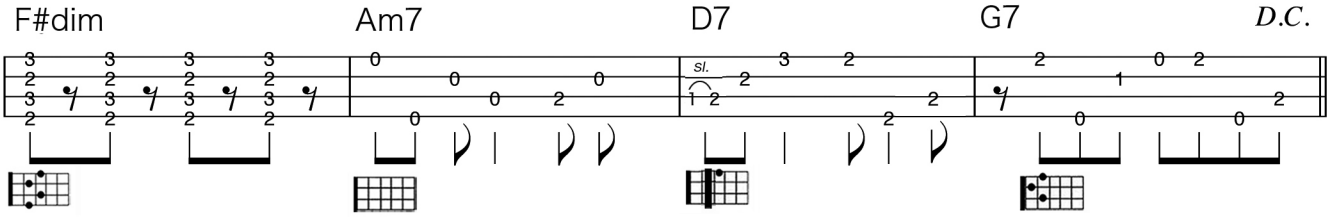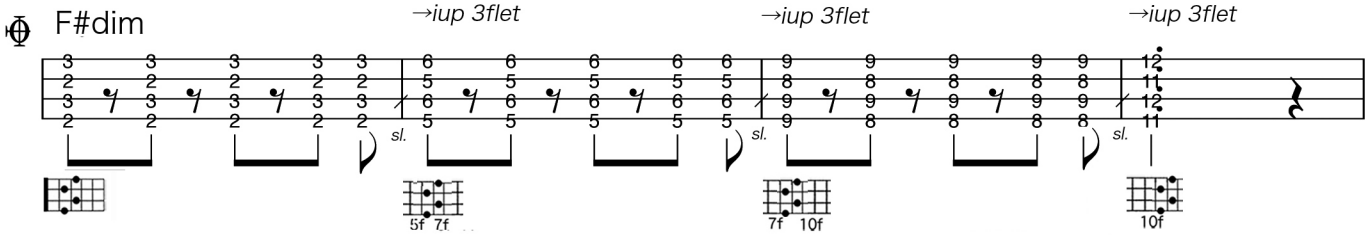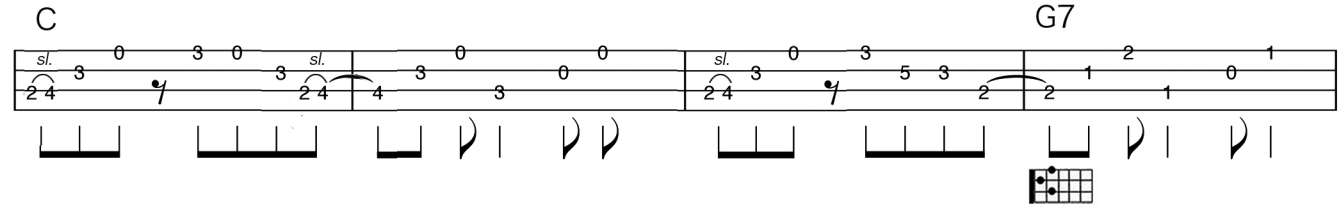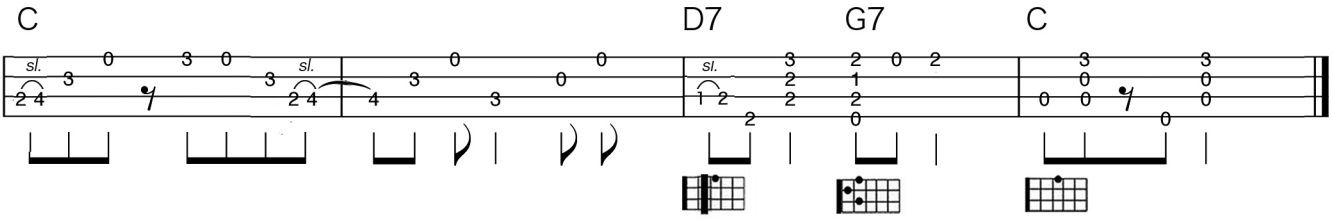The Staten Island Slide